

REVISIONS	DATE
PLAN CK CORR.	6/24/20
	11/10/20
	12/29/20
	07/23/21

SEE C2.0 FOR SITE GRADING

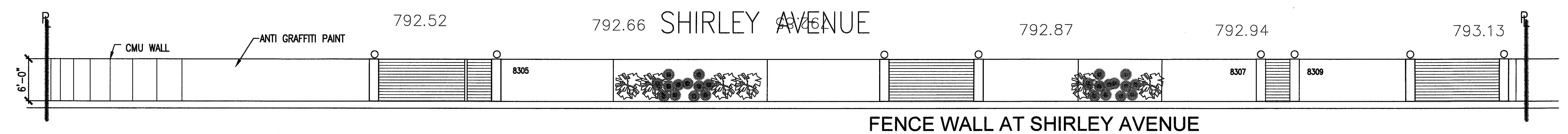
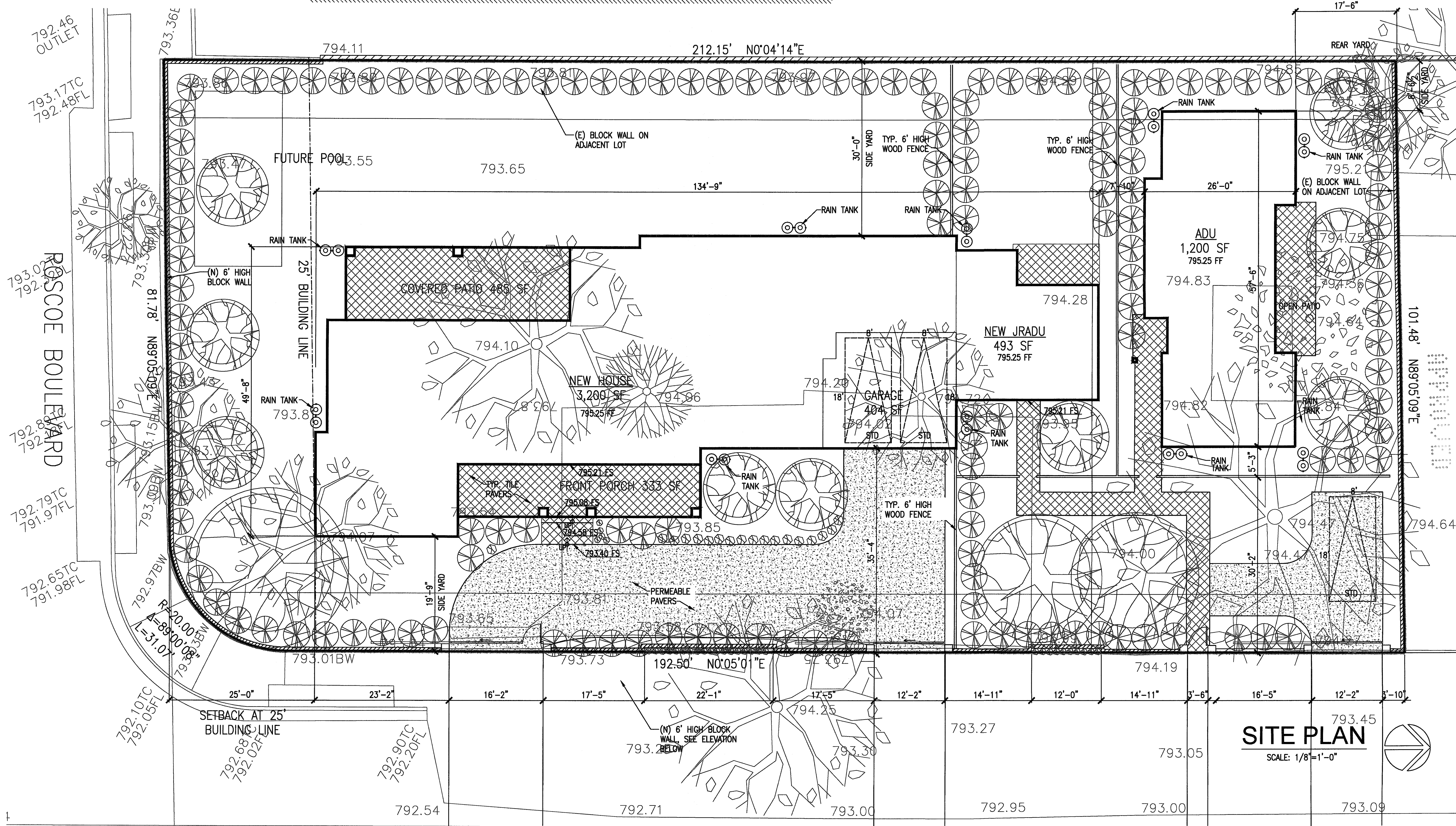

SITE PLAN
SCALE: 1/8"=1'-0"

OWNER: **GMX INVESTMENT COMPANY**
15335 MORRISON STREET #305, SHERMAN OAKS, CA

PROJECT: **NEW SFR, JADU & ADU**
8305, 8307, 8309 N. SHIRLEY AVE., INGLEWOOD, CA 91324

ARCHITECT: **GARO V. MINASSIAN, ARCHITECT, INC.**
140 ACARI DRIVE, LOS ANGELES, CALIFORNIA 90049 (310) 472-8683

SHEET NO. **A2.0**

DATE: **APR 21 2021**

M:\0204\19501 Roscoe Blvd Drawings\WORKING SET\DWG\DWG\02-20-A1.dwg, 3/23/2021 1:32:30 PM, DWG To PDF.pc3
 A4:0 (SOUTH SHIRLEY) 080320.dwg, 3/23/2021 1:32:30 PM, DWG To PDF.pc3